Slur oefening (1-2-3-4-3-2-1)
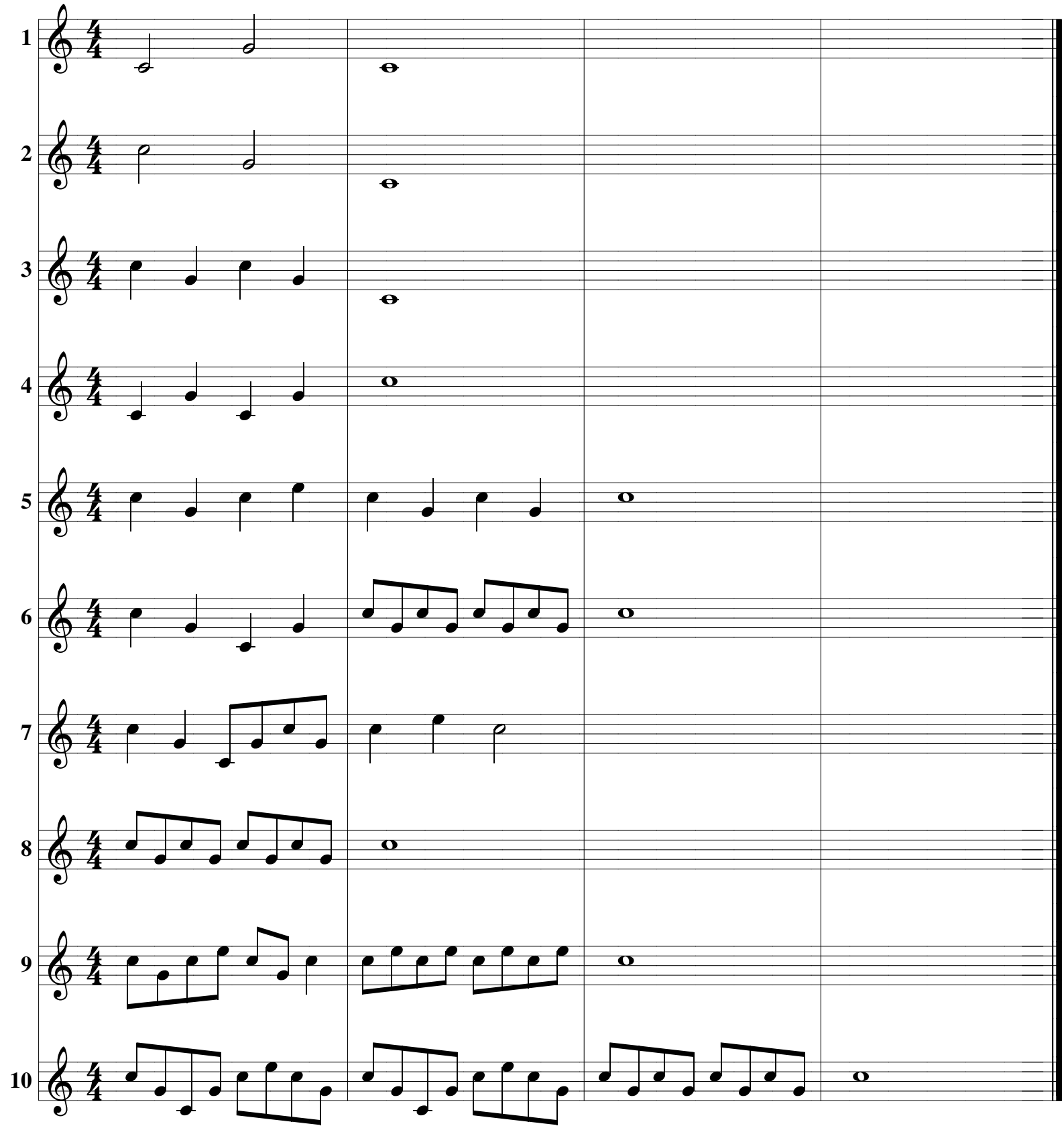
Bes